

**Build your Dream Garage from Quality Garage Plans  
by Cad Northwest Custom Home Design**



**Congratulations:**

This is our Free 24' X 30' garage plan with loft. It is our intent that this plan can be used to plan, cost, permit, and build that additional storage that you so need. This is our sixth most popular plan and it has been sold many times for \$209. It has been successfully built by many customers just like you.

**Modifications:**

We hope that the existing configuration is exactly what you need and you can begin building with no cost for plans. We can make modifications to match your individual needs for an additional cost. There is a good chance we have a pre-designed plan, close to your requirements, for a very reasonable cost. Just go to our website [www.garageplans123.com](http://www.garageplans123.com) and look through our entire collection.

**Why do we give this plan away for free:**

One of the reasons we offer this excellent plan is to show you, before you pay anything, the completeness and quality of our standard plan package. Our purchased plans are equal to this plan with the exception that they are printed on full 24" X 36" sheets. This free plan is formatted on 8-1/2" X 11" sheets so that it can be printed on your standard printer. Another reason for giving away this plan is to promote our company and our other products by sending you an email each time we have a new offer or have added some new plans to our collection.

**This plan can be upgraded at no additional cost:**

There are several more versions of this 24' X 30' Garage plan. The first part of this free plan is 18 pages describing a truss roof version, which will be all you need to build a truss roof building. The upgrade of the plan is for two additional framed versions, one with a standard 2X ridge and another version with a glulam beam ridge.

To upgrade this plan just share our website [www.garageplans123.com](http://www.garageplans123.com) with other people that you know. You can use Twitter, Facebook, Google+, any blog or forum, or just email the link "[www.garageplans123.com](http://www.garageplans123.com)" to two or three friends that might be interested in building a garage.



To order or ask a question just call Tom Easton  
Cad Northwest Custom Home Design  
(503) 625-6330  
[cadnw@zzz.com](mailto:cadnw@zzz.com)  
[www.garageplans123.com](http://www.garageplans123.com)

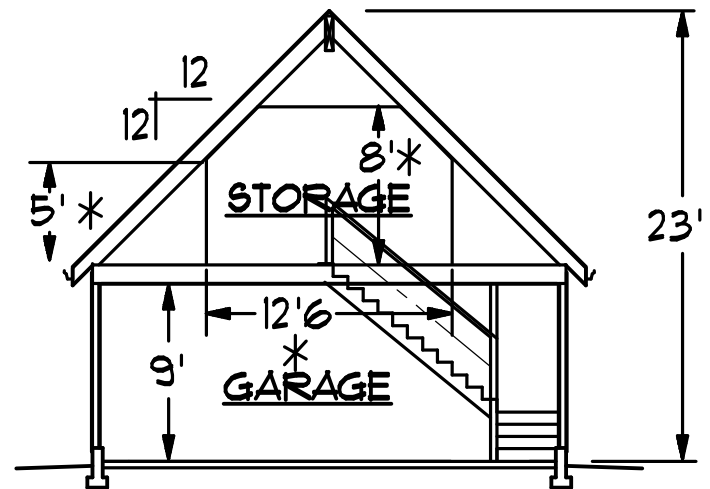
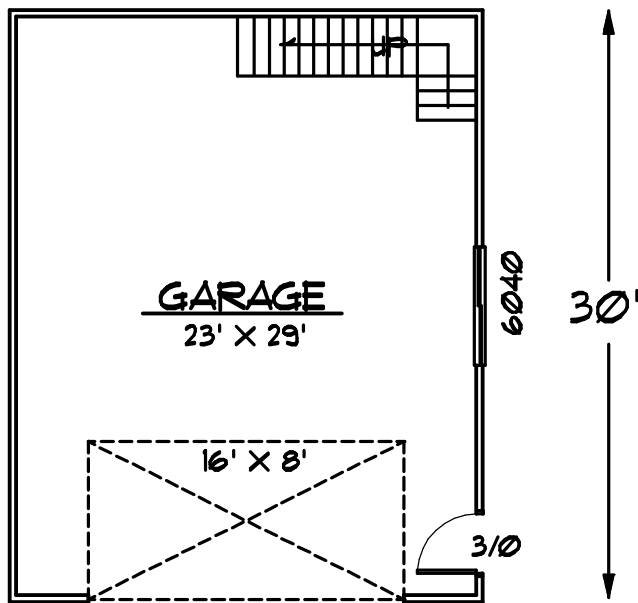

**SECTION**  
FRAMED AND TRUSS VERSIONS

\* ACTUAL DIMENSION DEPENDS ON TRUSS DESIGN

MAIN FLOOR  
120 SF.

MAIN FLOOR 120 SF  
UPPER FLOOR 690 SF MAX. (NO WALLS) FRAMED VERSION  
TOTAL 1410 SF

**\$209**  
VALUE

**PLAN**  
G2430DJ

24' X 30' TWO CAR GARAGE  
WITH LOFT

(503) 625-6330  
Email: [Cadnw@zzz.com](mailto:Cadnw@zzz.com)

**Custom Home Design**  
CAD NorthWest

22685 SW Conifer Dr.  
Sherwood, OR. 97140  
[cadnw.com](http://cadnw.com)

# Index

---

Page	Title
1	Congratulations
2	Index
3	Front and Rear Elevation
4	Right and Left Elevation
5	Foundation, Floor and Roof Plan
6	Cross Section (Framed Roof Option)
7	Cross Section (Trussed Roof Option)
8	Cross Section (2" x 12" Ridge Option)
9	Typical Wall Detail
10	Alternate Foundation Detail (Single Pour Option)
11	Alternate Roof Detail (Trussed Roof Option)
12	Notes
13	Notes
14	Ridge Beam Calculation
15	Rafter Calculation
16	Floor Joist Calculation (2" x 12" Option)
17	Floor Joist Calculation (Wood I Beam Option)
18	Garage Door Header Calculation
19	Stair Beam Calculation
20	Loft Window Header Calculation
21	Materials List

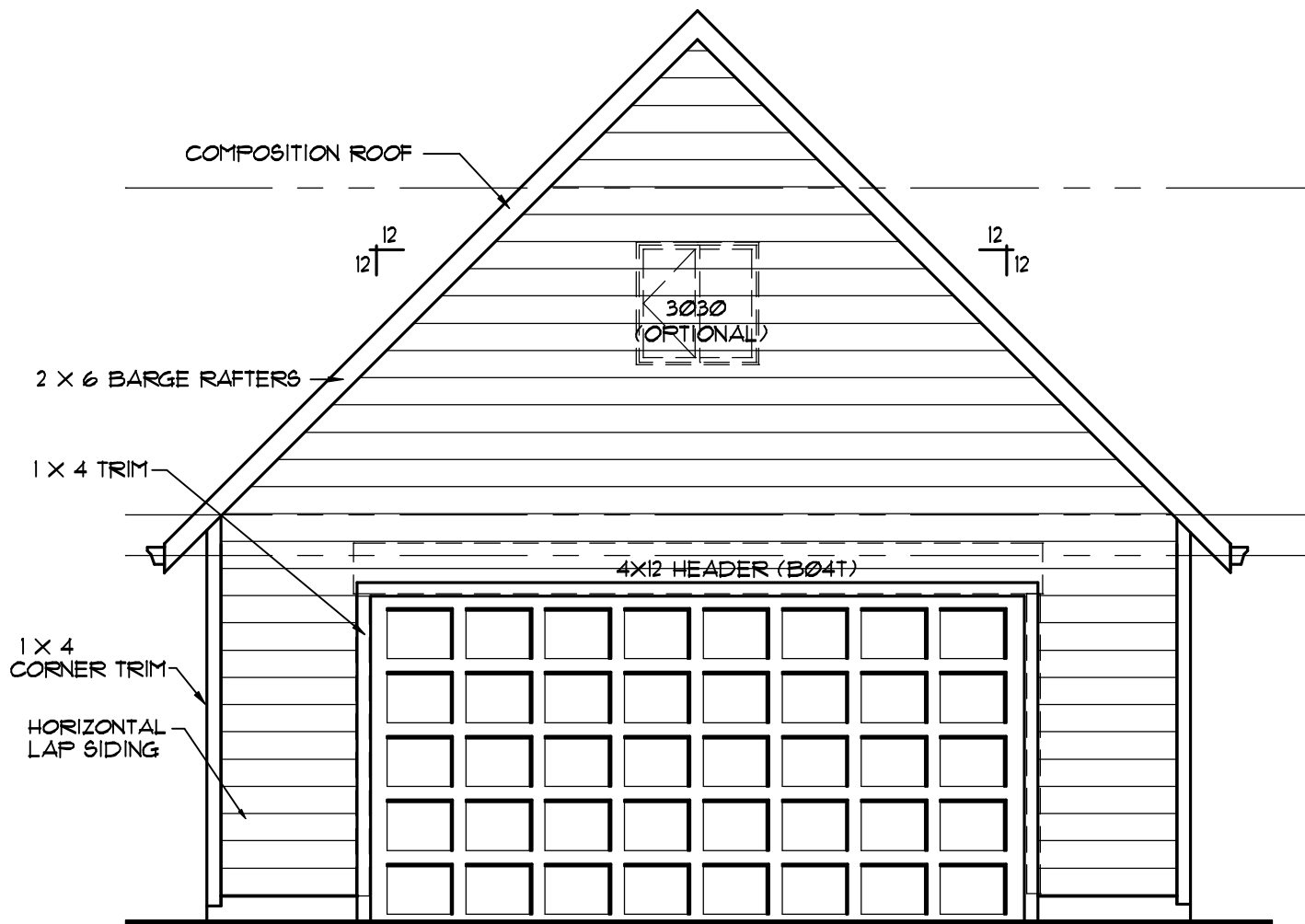

## FRONT ELEVATION

1/4" = 1'-0"

TRUSS AND 2X RIDGE VERSIONS

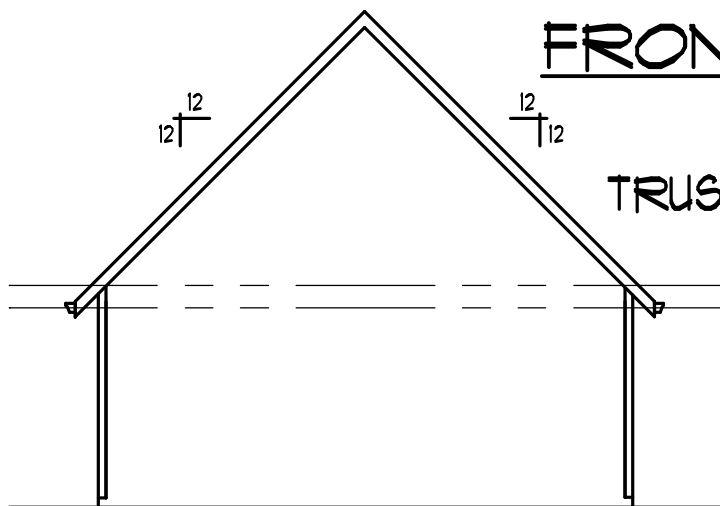

## REAR ELEVATION

1/8" = 1'-0"

CAD NORTHWEST IS NOT RESPONSIBLE FOR ANY COSTS OR CHARGES DUE TO ERRORS OR OMISSIONS ON THESE PLANS. YOU ARE ENCOURAGED TO HAVE THESE PLANS EVALUATED FOR YOUR AREA BY A PROFESSIONAL ENGINEER.

SHEET  
1 OF 36

24' X 30' TWO CAR GARAGE  
WITH LOFT

(503) 625-6330  
Email Cadnw@zzz.com

Custom Home Design  
CAD NorthWest

22685 SW Conifer Dr.  
Sherwood, OR. 97140  
cadnw.COM

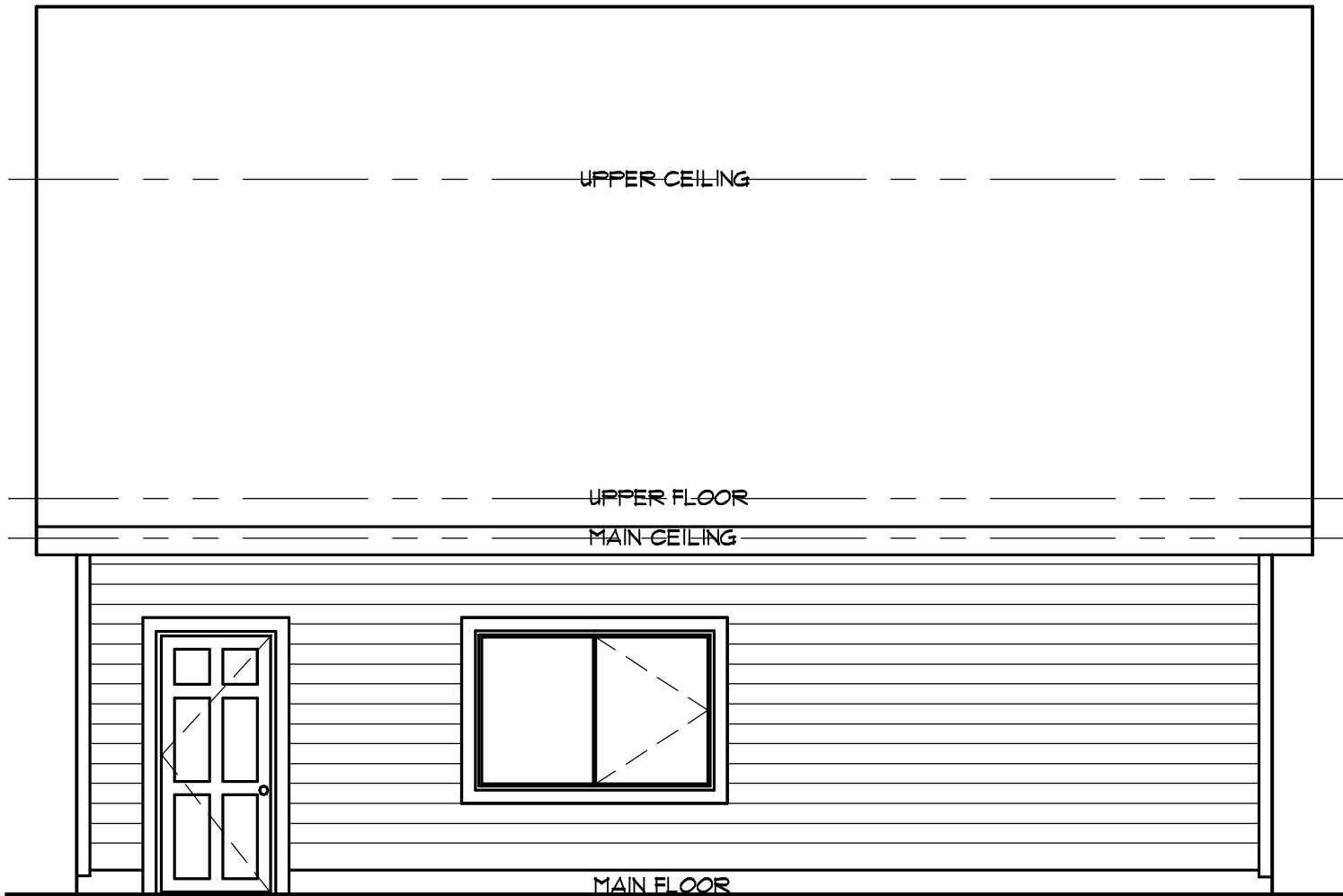

## RIGHT ELEVATION

1/4" = 1'-0"

TRUSS AND  
2X RIDGE VERSIONS

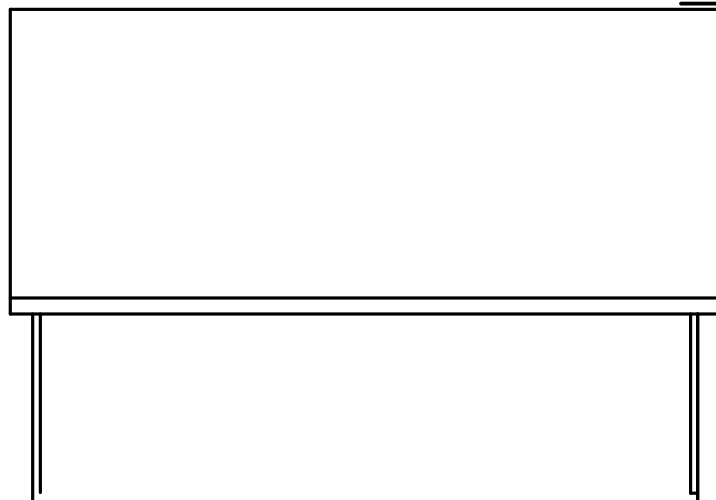

## LEFT ELEVATION

1/8" = 1'-0"

CAD NORTHWEST IS NOT RESPONSIBLE FOR ANY COSTS OR CHARGES DUE TO ERRORS OR OMISSIONS ON THESE PLANS. YOU ARE ENCOURAGED TO HAVE THESE PLANS EVALUATED FOR YOUR AREA BY A PROFESSIONAL ENGINEER.

SHEET  
2 of 36

24' X 30' TWO CAR GARAGE  
WITH LOFT

(503) 625-6330  
Email [Cadnw@zzz.com](mailto:Cadnw@zzz.com)

**Custom Home Design**  
CAD NorthWest

22685 SW Conifer Dr.  
Sherwood, OR. 97140  
[cadnw.com](http://cadnw.com)

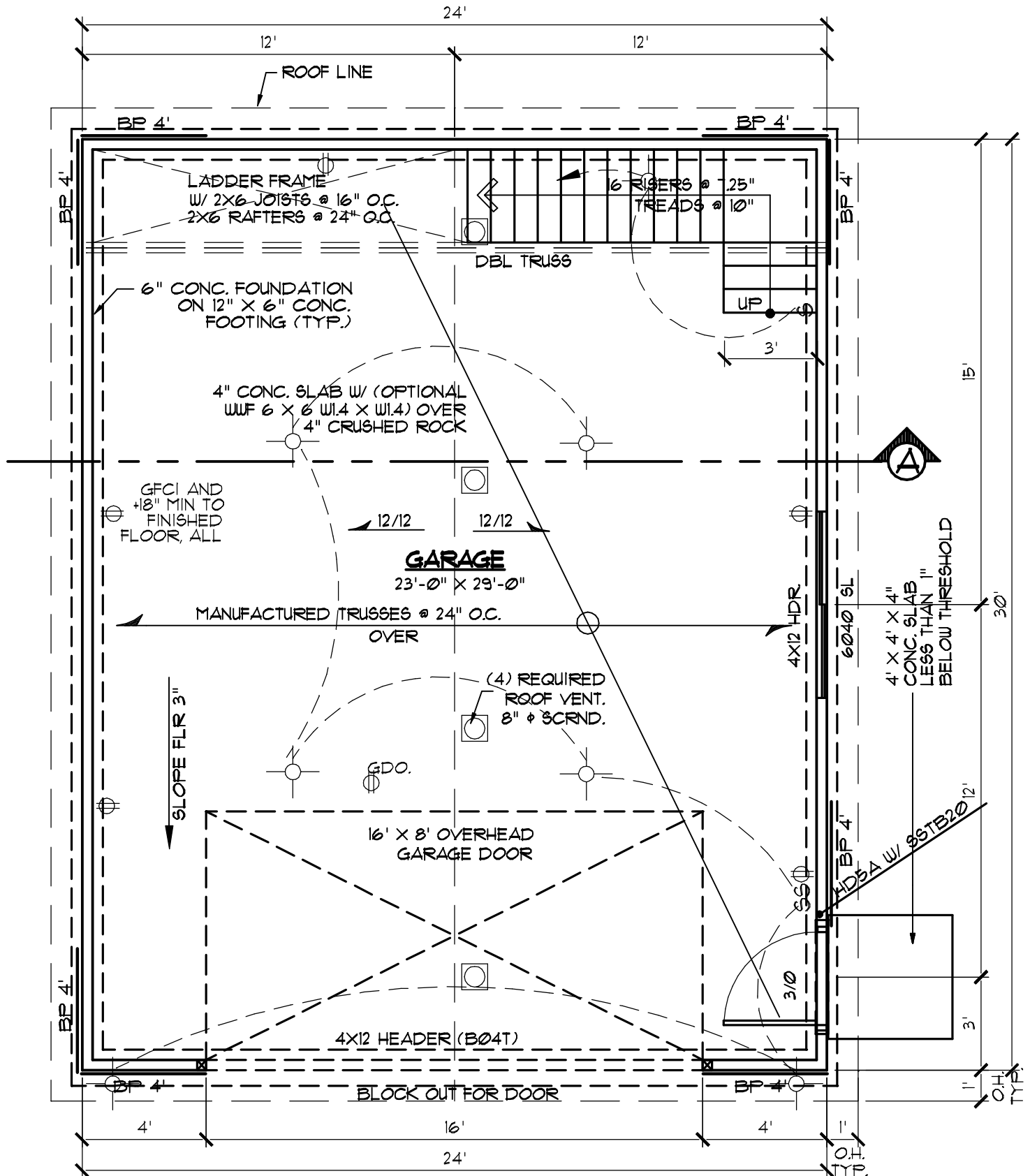

# FOUNDATION, FLOOR AND ROOF PLAN TRUSS VERSION 1/4" = 1'-0"

SHEET  
3 OF 36

24' X 30' TWO CAR GARAGE  
WITH LOFT

(503) 625-6330  
Email Cadnw@zzz.com

**Custom Home Design**  
CAD NorthWest

22685 SW Conifer Dr.  
Sherwood, OR. 97140  
cadnw.COM

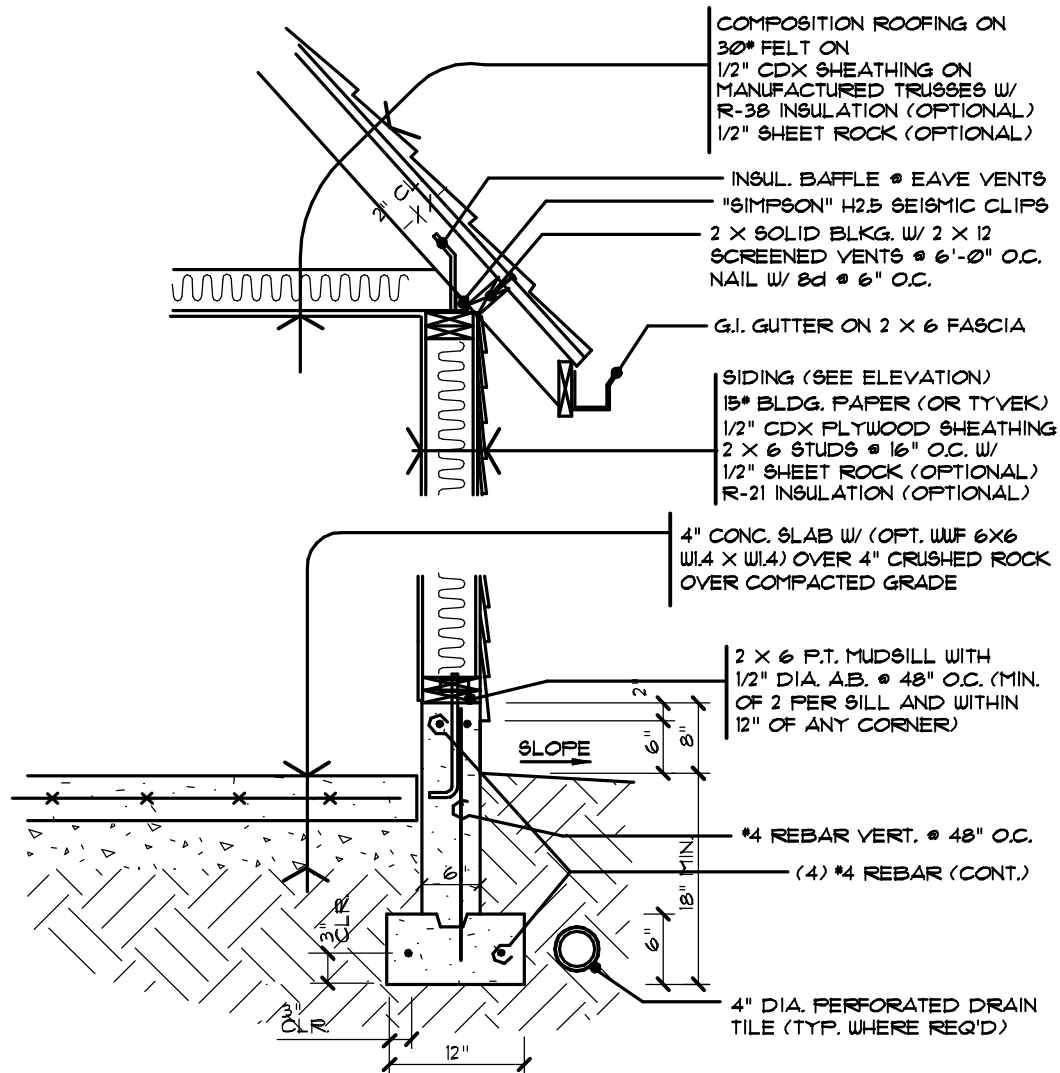

## TYPICAL WALL SECTION (TRUSS ROOF) NOT TO SCALE

CAD NORTHWEST IS NOT RESPONSIBLE FOR ANY COSTS OR CHARGES DUE TO ERRORS OR OMISSIONS ON THESE PLANS. YOU ARE ENCOURAGED TO HAVE THESE PLANS EVALUATED FOR YOUR AREA BY A PROFESSIONAL ENGINEER.

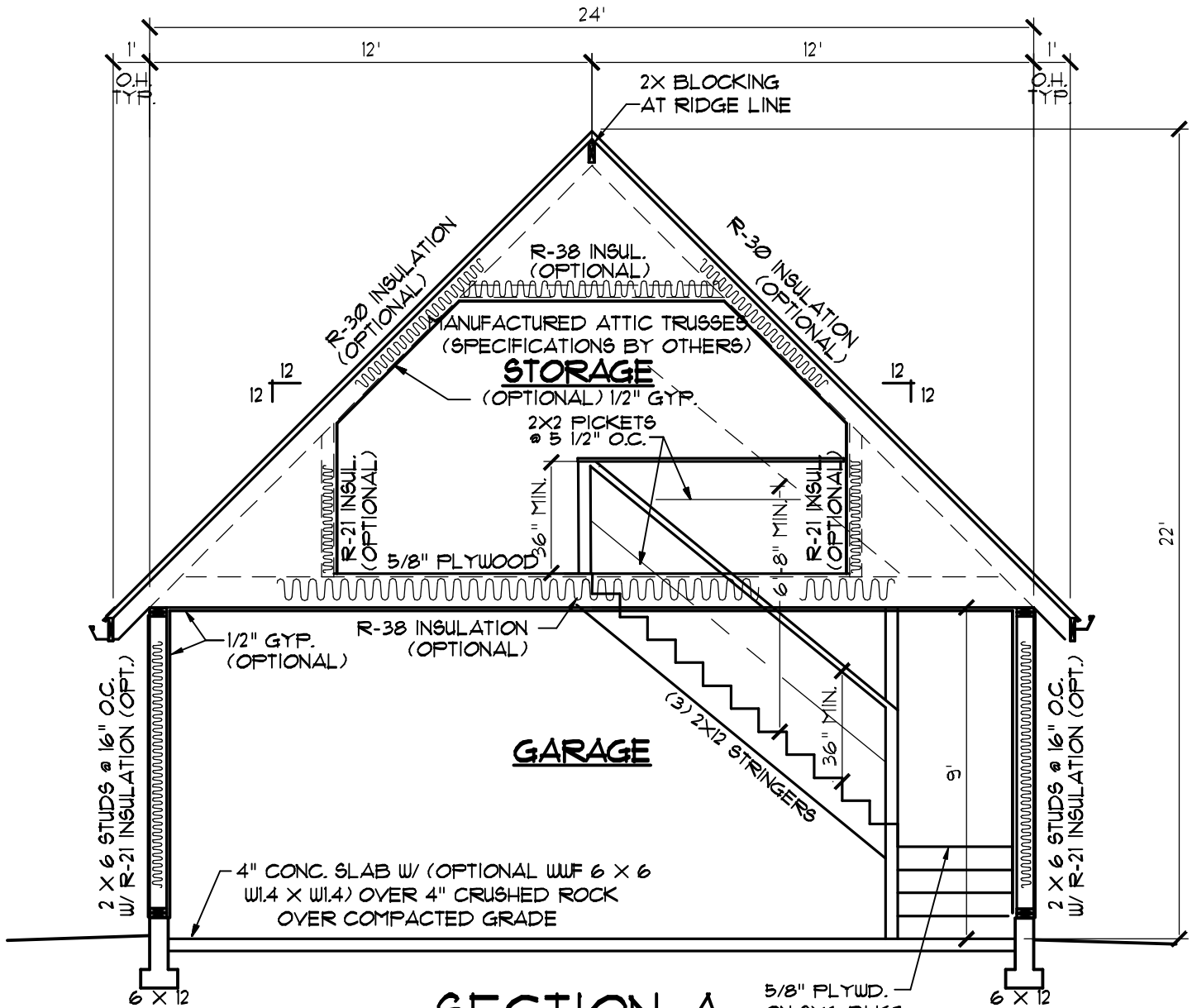

## SECTION A

1/4" = 1'-0"

TRUSS ROOF OPTION

CAD NORTHWEST IS NOT RESPONSIBLE FOR ANY COSTS OR CHARGES DUE TO ERRORS OR OMISSIONS ON THESE PLANS. YOU ARE ENCOURAGED TO HAVE THESE PLANS EVALUATED FOR YOUR AREA BY A PROFESSIONAL ENGINEER.



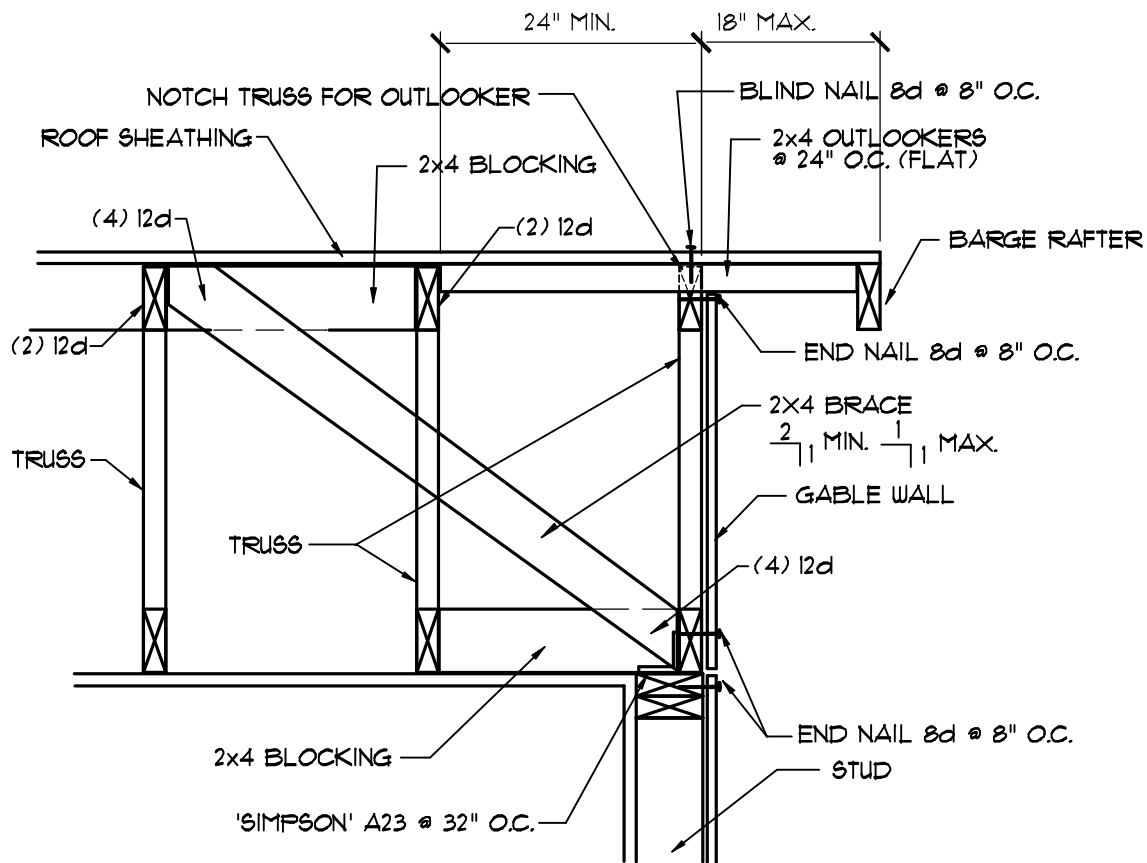

## GABLE END DETAIL (TRUSS ROOF) AT 6'-0" O.C.

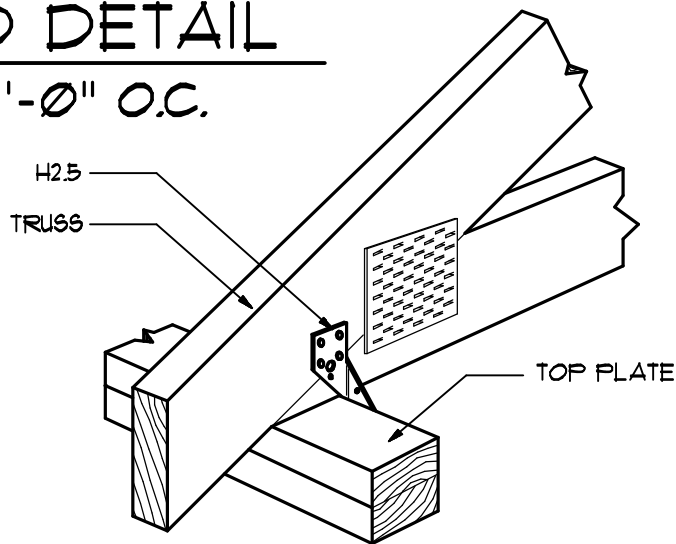

## SIMPSON' H2.5 DETAIL

NOT TO SCALE

CAD NORTHWEST IS NOT RESPONSIBLE FOR ANY COSTS OR CHARGES DUE TO ERRORS OR OMISSIONS ON THESE PLANS. YOU ARE ENCOURAGED TO HAVE THESE PLANS EVALUATED FOR YOUR AREA BY A PROFESSIONAL ENGINEER.

SHEET  
6 OF 36

24' X 30' TWO CAR GARAGE  
WITH LOFT

(503) 625-6330  
Email Cadnw@zzz.com

Custom Home Design  
CAD NorthWest

22685 SW Conifer Dr.  
Sherwood, OR. 97140  
cadnw.COM

## GENERAL NOTES

- ALL WORK SHALL COMPLY WITH THE INTERNATIONAL RESIDENTIAL CODE (2009 EDITION), ANY APPLICABLE STATE CODES OR AMENDMENTS, AND ALL COUNTY OR LOCAL CODES AND REGULATIONS.
- THE CONTRACTOR IS RESPONSIBLE TO CHECK THE PLANS AND IS TO NOTIFY THE DESIGNER OF ANY ERRORS OR OMISSIONS PRIOR TO THE START OF CONSTRUCTION.
- WRITTEN DIMENSIONS HAVE PRECEDENCE OVER SCALED DIMENSIONS. DO NOT SCALE THE DRAWINGS.
- DESIGN LOADS:
 

ROOF	30 PSF (LIVE LOAD)
FLOOR	40 PSF (LL)
STAIRS	100 PSF (LL)
GARAGE FLOOR	50 PSF (2000* PT.)
DECKS	60 PSF (LL)
WIND	≤ 100 MPH
SEISMIC	D1

( IF YOUR LOCAL AREA REQUIRES DIFFERENT DESIGN LOADS CONSULT WITH A LOCAL STRUCTURAL ENGINEER TO DETERMINE THE APPROPRIATE REVISIONS.)
- INSULATION: PATH 1
 

ROOF (VAULTED)	R-30
ROOF (FLAT)	R-38
WALLS (2X4 EXTERIOR)	R-13
WALLS (2X6 EXTERIOR)	R-21
FLOOR (OVER UNHEATED SPACE)	R-25
- THE ABOVE VALUES ARE A MINIMUM AND MAY BE INCREASED IF DESIRED. VERIFY WITH CONTRACTOR.
- ALL EXPOSED INSULATION IS TO HAVE A FLAME SPREAD RATING OF LESS THAN 25 AND A SMOKE DENSITY RATING OF LESS THAN 450.
- PROVIDE INSULATION BAFFLES AT EAVE VENTS BETWEEN RAFTERS.
- ROOF VENTS TO TOTAL MORE THAN 1/300 OF THE ATTIC AREA BEING VENTILATED.

## STAIR DETAIL

MIN. 3' WIDE 2X10 TREADS  
 7.5" RISE ON 2X12 STRINGERS  
 ON 4X4 P.T. POSTS ON  
 METAL BRACKETS ON  
 16"φ X 18" DP. CONC. FOOTINGS

PLATFORM MIN. 3' WIDE ON  
 2X6 JOISTS @ 16" O.C. ON  
 4X4 P.T. POSTS ON  
 METAL BRACKETS ON  
 16"φ X 18" DP. CONC. FOOTINGS

## FRAMING NOTES

- ALL EXTERIOR WALL OPENINGS & BEARING WALL OPENINGS TO HAVE 4 X 8 HEADERS UNLESS OTHERWISE INDICATED.
- JOISTS THAT ARE ATTACHED TO FLUSH BEAMS ARE TO BE HUNG WITH "SIMPSON" U-210 OR EQUIV.
- PROVIDE DOUBLE JSTS. UNDER ALL WALLS ABOVE RUNNING PARALLEL TO JOISTS.
- PROVIDE FIREBLOCKING, DRAFTSTOPS & FIRESTOPS AS PER THE I.R.C. (R302.11 AND 302.12)
- LUMBER SPECIES:
 

A. POSTS, BEAMS, HEADERS	NO. 2 DOUGLAS FIR
JOISTS AND RAFTERS	
B. SILLS, PLATES, BLOCKING	NO. 3 DOUGLAS FIR
BRIDGING ETC.	
C. STUDS	STUD GRADE D.F.
D. POST & BEAM DECKING	UTILITY GRADE D.F.
E. PLYWOOD SHEATHING	1/2" CDX PLY, 32/16
F. GLU-LAM BEAMS	Fb-2400, DRY ADH.
- NAILING SCHEDULE:
 

JOIST TO SILL OR GIRDER	3-8d	TOE NAIL
BRIDGING TO JOIST	2-8d	TOE NAIL
2" SUBFLOOR TO GIRDER	2-16d	BLIND & FACE
SOLE PL. TO JOIST	16d @ 16"	FACE NAIL
TOP PL. TO STUDS	2-16d	END NAIL
STUD TO SOLE PL.	3-8d	TOE NAIL
	2-16d	TOE NAIL
COLLAR TIE RAFTER	3-10d	FACE NAIL
BLOCKING BETWEEN JOISTS		
OR RAFTERS TO TOP PLATE	3-8d	TOE NAIL
DOUBLE STUDS	10d @ 24"	FACE NAIL
DOUBLE TOP PL.	16d @ 16"	FACE NAIL
CONTINUOUS HEADER (2 PC.)	16d @ 16"	EDGE NAIL
CLG. JST. TO PL.	3-8d	TOE NAIL
CLG. JST. LAP OVER PL.	3-16d	FACE NAIL
CLG. JST. TO RAFTER	3-16d	FACE NAIL
RAFTER TO TOP PL.	2-16d	TOE NAIL
BUILT-UP CORNER STUDS	10d @ 24"	FACE NAIL
PLYWOOD SUBFLOOR	8d @ 6"	EDGE NAIL
	8d @ 12"	INTERIOR
PLY WALL & ROOF SHEATHING	8d @ 6"	EDGE NAIL
	8d @ 12"	INTERIOR
TOP PL. AT INTERSECTIONS	2-16d	FACE NAIL
MULTIPLE JOISTS	10d @ 32"	STAGGER NAIL
EA. LAYER (UP TO 3)		TOP & BOTTOM
MULTIPLE JOISTS (OVER 3)	1/2" DIA. BOLTS W/ WASHERS	
	EA. SIDE @ 24" O.C.	
1 X 6 SPACED SHEATHING	2-8d	FACE NAIL
- MANUFACTURED TRUSS JOISTS MAY BE SUBSTITUTED FOR 2 X JOISTS WHERE APPLICABLE.

CAD NORTHWEST IS NOT RESPONSIBLE FOR ANY COSTS OR CHARGES DUE TO ERRORS OR OMISSIONS ON THESE PLANS. YOU ARE ENCOURAGED TO HAVE THESE PLANS EVALUATED FOR YOUR AREA BY A PROFESSIONAL ENGINEER.

SHEET  
17 of 36

24' X 30' TWO CAR GARAGE  
WITH LOFT

(503) 625-6330  
Email Cadnw@zzz.com

Custom Home Design  
CAD NorthWest

22685 SW Conifer Dr.  
Sherwood, OR. 97140  
codnw.COM

## FOUNDATION NOTES

1. FOOTINGS ARE TO BEAR ON UNDISTURBED LEVEL SOIL DEVOID OF ANY ORGANIC MATERIAL AND STEPPED AS REQUIRED TO MAINTAIN THE REQUIRED DEPTH BELOW THE FINAL GRADE.
2. SOIL BEARING PRESSURE ASSUMED TO BE 1500 PSF.
3. ANY FILL UNDER GRADE SUPPORTED SLABS TO BE A MINIMUM OF 4" GRANULAR MATERIAL COMPACTED TO 95%.
4. CONCRETE:
  - BASEMENT WALLS & FOUNDATIONS NOT EXPOSED TO WEATHER : 2,500 PSI
  - BASEMENT & INTERIOR SLABS ON GRADE : 2,500 PSI
  - BASEMENT WALLS & FOUNDATIONS EXPOSED TO THE WEATHER : 3,000 PSI
  - PORCHES, STEPS & CARPORT SLABS EXPOSED TO WEATHER : 3,500 PSI

(AS PER I.R.C. TABLE R402.2)
5. CONCRETE SLABS TO HAVE CONTROL JOINTS AT 25 FT. (MAXIMUM) INTERVALS EA. WAY.
6. CONCRETE SIDEWALKS TO HAVE 3/4 IN. TOOLED JOINTS AT 5 FT. (MINIMUM) O.C.
7. REINFORCING STEEL TO BE A-615 GRADE 40. WELDED WIRE MESH TO BE A-185.
8. ALL WOOD IN CONTACT WITH CONCRETE TO BE PRESSURE TREATED OR PROTECTED WITH 55# ROLL ROOFING.
9. FOOTING TO BE CONTINUOUS ACROSS OPENINGS W/ REBAR (SEE TYPICAL WALL DETAIL)
10. ALL HOLD DOWN HARDWARE MUST BE SECURED IN PLACE PRIOR TO FOUNDATION INSPECTION.

**BP**

## BRACED WALL PANEL DEFINITION

A BRACED WALL PANEL CONSTRUCTED AS PER 'IRC 2009' (WSP)

BRACE PANEL SHEATHING MIN. T1-II, 3/8 PLYWOOD  
 ONE SIDE NAIL W/ 8d @ 6" O.C. ON THE EDGES AND  
 8d @ 12" O.C. IN THE FIELD.

PROVIDE PERIMETER MEMBERS AT OPENINGS. USE EXTERIOR GLUE PLYWOOD.  
 PROVIDE FRAMING MEMBERS OR BLOCKING AT EDGES OF ALL PLYWOOD SHEETS.  
 PROVIDE HOLD DOWNS AT EACH END OF EACH BRACE PANEL. SEE TYPICAL WALL DETAIL.

CAD NORTHWEST IS NOT RESPONSIBLE FOR ANY COSTS OR  
 CHARGES DUE TO ERRORS OR OMISSIONS ON THESE PLANS.  
 YOU ARE ENCOURAGED TO HAVE THESE PLANS EVALUATED  
 FOR YOUR AREA BY A PROFESSIONAL ENGINEER.

SHEET  
 18 OF 36

**24' X 30' TWO CAR GARAGE  
 WITH LOFT**











(503) 625-6330  
 Email [Cadnw@zzz.com](mailto:Cadnw@zzz.com)

**Custom Home Design**

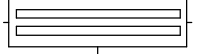
CAD NorthWest

22685 SW Conifer Dr.  
 Sherwood, OR. 97140  
[cadnw.COM](http://cadnw.COM)

## ELECTRICAL LEGEND

	SWITCH, SINGLE POLE
	SWITCH, 3-WAY
	DUPLEX OUTLET
	220 VOLT OUTLET
	8' FLUORESCENT FIXTURE
	4' FLUORESCENT FIXTURE
	STANDARD INCANDESCENT
	RECESSED INCANDESCENT
	SERVICE PANEL
	SMOKE DETECTOR
	EXHAUST FAN VENTED TO EXTERIOR
	CADET HEATER

CAD NORTHWEST IS NOT RESPONSIBLE FOR ANY COSTS OR CHARGES DUE TO ERRORS OR OMISSIONS ON THESE PLANS. YOU ARE ENCOURAGED TO HAVE THESE PLANS EVALUATED FOR YOUR AREA BY A PROFESSIONAL ENGINEER.

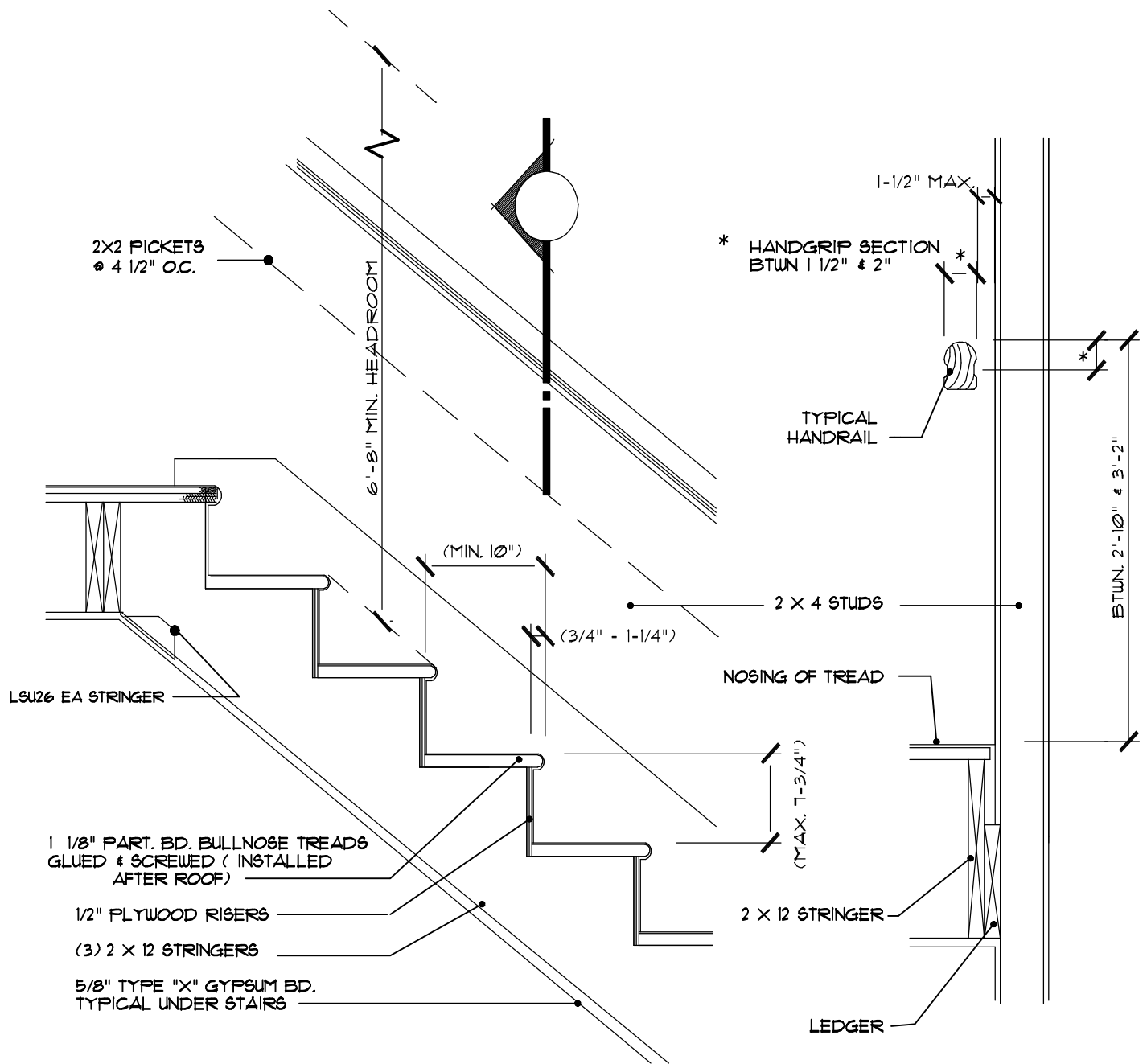

## STAIR DETAIL

1" = 1'-0"

## SECTION

CAD NORTHWEST IS NOT RESPONSIBLE FOR ANY COSTS OR CHARGES DUE TO ERRORS OR OMISSIONS ON THESE PLANS. YOU ARE ENCOURAGED TO HAVE THESE PLANS EVALUATED FOR YOUR AREA BY A PROFESSIONAL ENGINEER.

SHEET  
20 OF 36

24' X 30' TWO CAR GARAGE  
WITH LOFT

(503) 625-6330  
Email: Cadnw@zzz.com

**Custom Home Design**  
CAD NorthWest

22685 SW Conifer Dr.  
Sherwood, OR. 97140  
codnw.COM

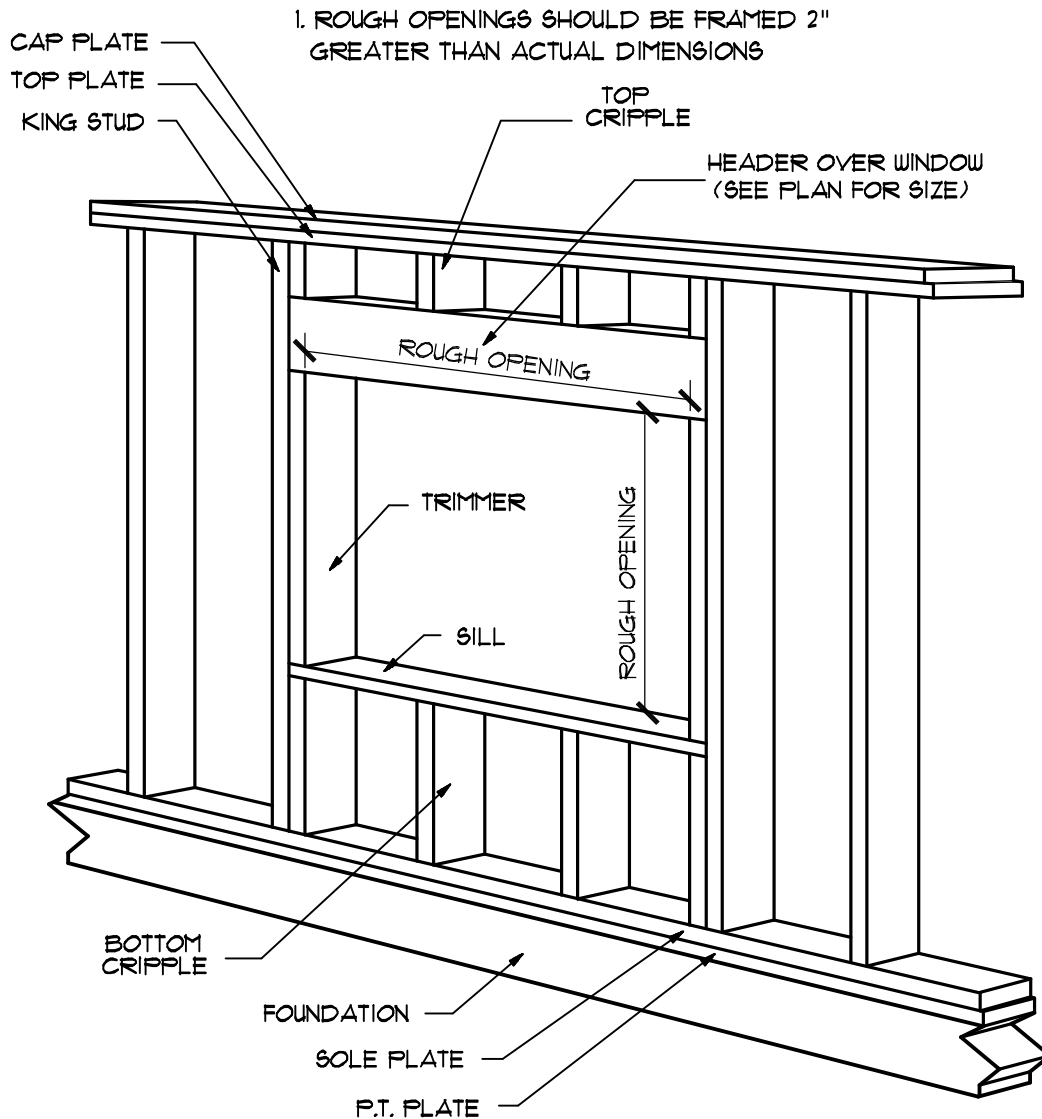

## TYPICAL WINDOW FRAMING

N.T.S.

CAD NORTHWEST IS NOT RESPONSIBLE FOR ANY COSTS OR CHARGES DUE TO ERRORS OR OMISSIONS ON THESE PLANS. YOU ARE ENCOURAGED TO HAVE THESE PLANS EVALUATED FOR YOUR AREA BY A PROFESSIONAL ENGINEER.

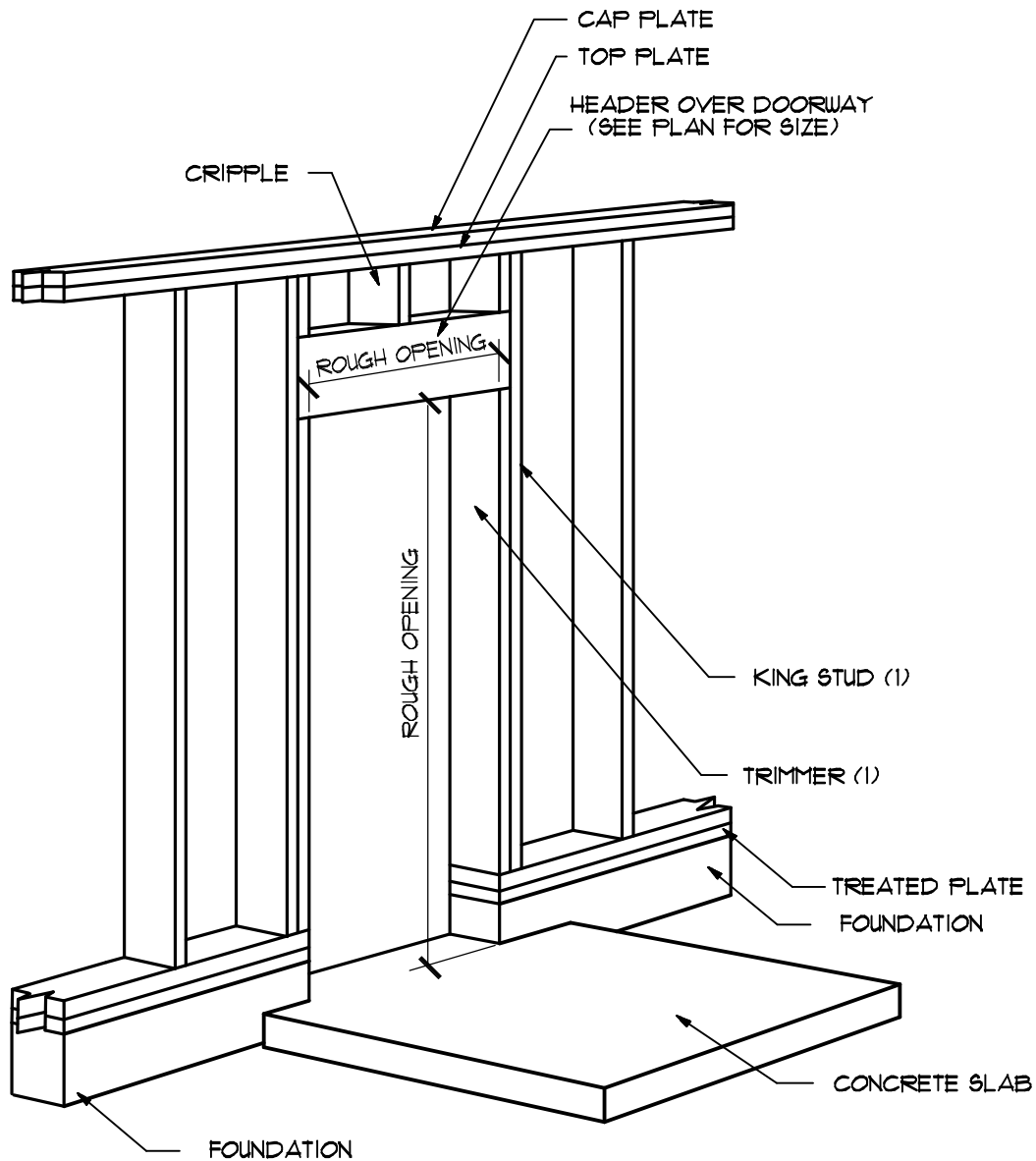

1. ROUGH OPENINGS SHOULD BE FRAMED 1" GREATER THAN THE ACTUAL HEIGHT OF THE DOOR AND 2" MORE THAN THE WIDTH OF THE DOOR.

## DOOR FRAMING DETAIL

N.T.S.

CAD NORTHWEST IS NOT RESPONSIBLE FOR ANY COSTS OR CHARGES DUE TO ERRORS OR OMISSIONS ON THESE PLANS. YOU ARE ENCOURAGED TO HAVE THESE PLANS EVALUATED FOR YOUR AREA BY A PROFESSIONAL ENGINEER.

SHEET  
22 OF 36

24' X 30' TWO CAR GARAGE  
WITH LOFT

(503) 625-6330  
Email [Cadnw@zzz.com](mailto:Cadnw@zzz.com)



22685 SW Conifer Dr.  
Sherwood, OR. 97140  
[cadnw.com](http://cadnw.com)

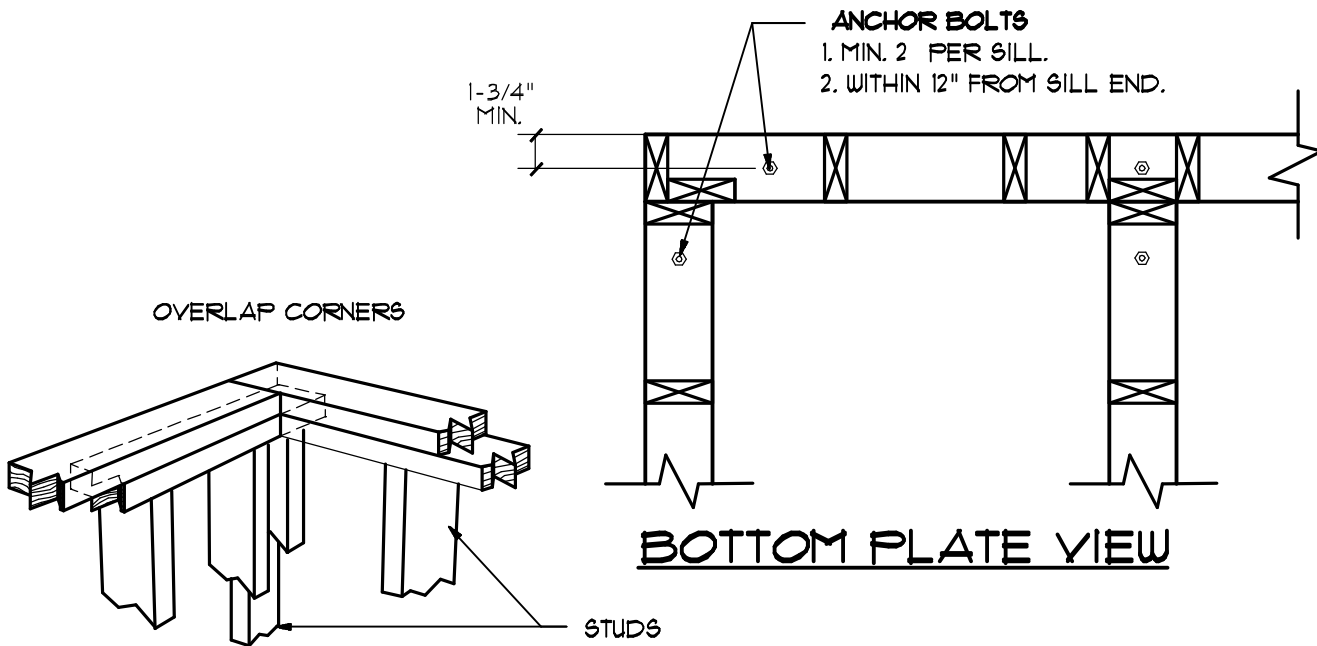

## TOP PLATE VIEW

1. JOINTS SHALL FALL ON A BEARING STUD.
2. JOINTS SHALL BE OFFSET W/ A SPACING NO LESS THEN 24" O.C.

CAD NORTHWEST IS NOT RESPONSIBLE FOR ANY COSTS OR CHARGES DUE TO ERRORS OR OMISSIONS ON THESE PLANS. YOU ARE ENCOURAGED TO HAVE THESE PLANS EVALUATED FOR YOUR AREA BY A PROFESSIONAL ENGINEER

## TYPICAL CORNER DETAIL

NOT TO SCALE

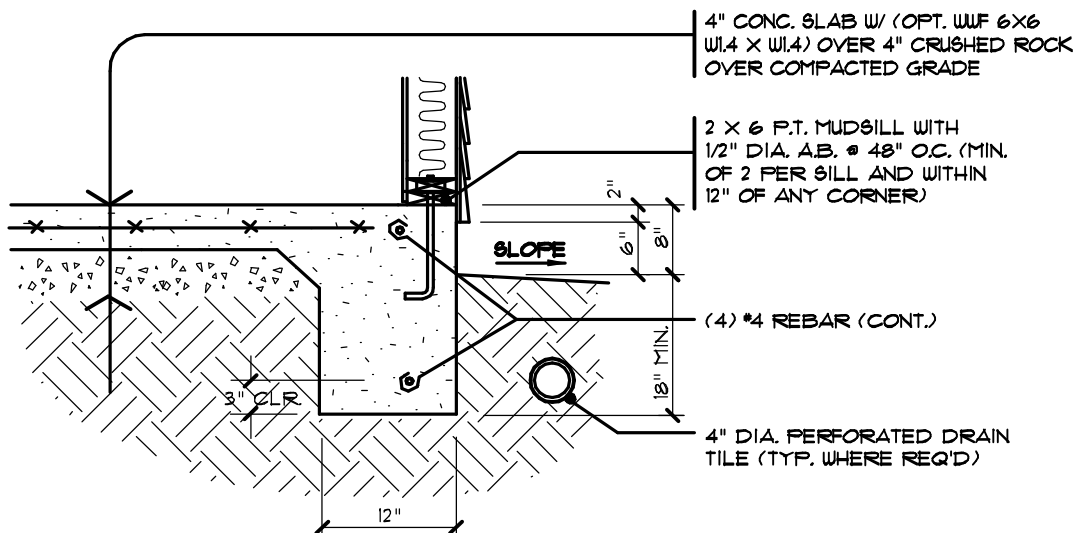

## ALTERNATE FOUNDATION SECTION

NOT TO SCALE

SHEET  
23 OF 36

24' X 30' TWO CAR GARAGE  
WITH LOFT

(503) 625-6330  
Email [Cadnw@zzz.com](mailto:Cadnw@zzz.com)

Custom Home Design  
CAD NorthWest

22685 SW Conifer Dr.  
Sherwood, OR. 97140  
[cadnw.com](http://cadnw.com)



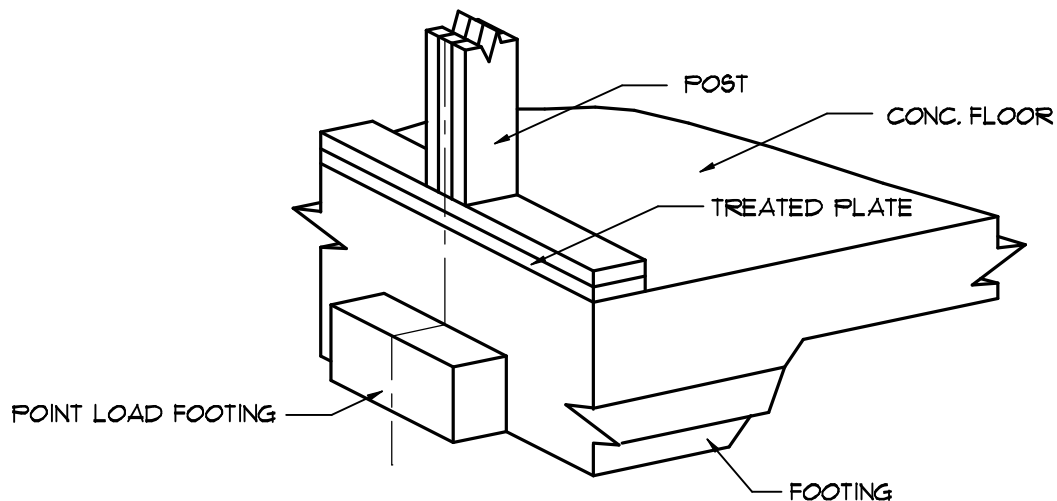

## FOOTING DETAIL

N.T.S.

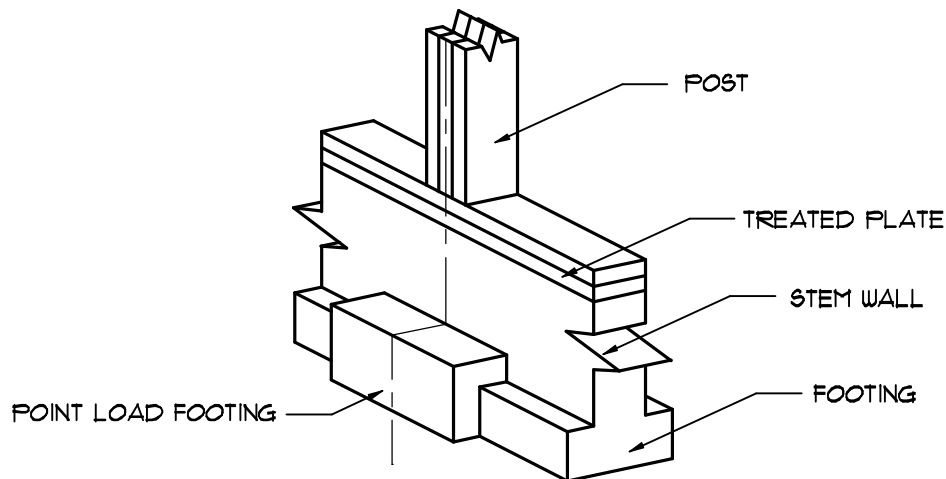

## FOOTING DETAIL

N.T.S.

CAD NORTHWEST IS NOT RESPONSIBLE FOR ANY COSTS OR CHARGES DUE TO ERRORS OR OMISSIONS ON THESE PLANS. YOU ARE ENCOURAGED TO HAVE THESE PLANS EVALUATED FOR YOUR AREA BY A PROFESSIONAL ENGINEER.

G2430DJ Garage Plan

Garage Door Header (Truss, 2X)

B04T

Date: 12/20/13

Selection

**4x 12 DF-L #2**

Lu = 0.0 Ft

Conditions

NDS 2012

Min Bearing Area R1= 1.8 in<sup>2</sup> R2= 1.8 in<sup>2</sup> (1.5) DL Defl= 0.35 in

Data

Beam Span	16.0 ft	Reaction 1 LL	320 #	Reaction 2 LL	320 #
Beam Wt per ft	9.57 #	Reaction 1 TL	1117 #	Reaction 2 TL	1117 #
Bm Wt Included	153 #	Maximum V	1117 #		
Max Moment	4466 #'	Max V (Reduced)	986 #		
TL Max Defl	L / 240	TL Actual Defl	L / 441		
LL Max Defl	L / 360	LL Actual Defl	L / >1000		

Attributes

	Section (in <sup>3</sup> )	Shear (in <sup>2</sup> )	TL Defl (in)	LL Defl
Actual	73.83	39.38	0.44	0.09
Critical	54.14	8.21	0.80	0.53
Status	OK	OK	OK	OK
Ratio	73%	21%	54%	17%

Values

	Fb (psi)	Fv (psi)	E (psi x mil)	Fc <sub>L</sub> (psi)
Reference Values	900	180	1.6	625
Adjusted Values	990	180	1.6	625

Adjustments

CF Size Factor	1.100			
Cd Duration	1.00	1.00		
Cr Repetitive	1.00			
Ch Shear Stress		N/A		
Cm Wet Use	1.00	1.00	1.00	1.00
CI Stability	1.0000	Rb = 0.00	Le = 0.00 Ft	

Loads

Uniform LL: 40

Uniform TL: 50 = A

Par Unif TL	Start	End
H = 80	0	16.0

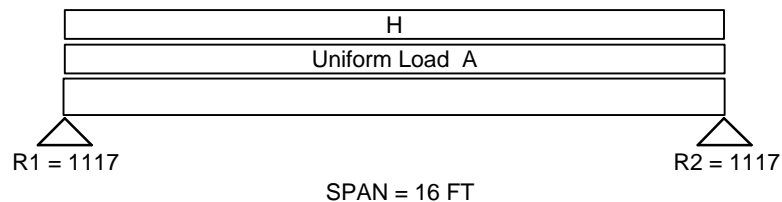

Uniform and partial uniform loads are lbs per lineal ft.



# Custom Home Design

CAD NorthWest

## MATERIAL LIST

## G2430DJ Garage Plan

Standard W/ Truss Roof

This estimate is designed solely to provide the customer with a rough estimate of the amount of material used in the given project. The material estimate is based on normal and typical building and construction techniques. The actual amount of material used may vary from this estimate due to a number of factors. Consequently, no representation or warranty has been made that the amount of material used will not vary from the estimate.

	ITEM	CALC	SIZE	LENGTH	O.C.	QTY	
1	MAIN EXT STUDS		2X6	93.50	16"	66	EA
2	MAIN TREATED SILL		2X6			89	LF
3	MAIN EXT PLATES		2X6			308	LF
4	UPPER EXT STUDS		2X6	36.00	16"	81	EA
5	UPPER CEILING S.R. (Optional)		1/2" GYP.			1018	SF
6	UPPER EXT WALL S.R. (Optional)		1/2" GYP.			324	SF
7	UPPER INT WALL S.R. (Optional)		1/2" GYP.			288	SF
8	HEADER, (Main Window)	N/A	4X12	7'		1	EA
9	HEADER, (Ext Main Garage Door)	B04T	4X12	17'		1	EA
10	HEADER, (Ext Main Door)	N/A	4X8	4'		1	EA
11	TRUSSES				24"	12	EA
12	TRUSSES (Ends)					2	EA
13	EAVE BLOCKING		2X	22.5"	24"	30	EA
14	H2.5 RAFTER TIE				24"	32	EA
15	ROOF SHEATH		1/2" CDX			1177	SF
16	ROOF FELT		30# Felt			1177	SF
17	ROOFING					1177	SF
18	BARGE RAFTERS		2X6	20'		4	EA
19	MAIN EXT WALL S.R. (Optional)		1/2" GYP.			801	SF
20	MAIN CEILING S.R. (Optional)		1/2" GYP.			720	SF
21	EXT WALL SHEATH		1/2" CDX			1125	SF
22	EXT WALL VAPOR		15# Felt			1125	SF
23	EXT SIDING (See Plan)		Varies			1125	SF
24	CONCRETE					14.42	CY
25	RIM JOIST					108	LF
26	UPPER FLOOR PLYWOOD					420	SF
27	GIRDER TRUSS			24'		1	EA
28	ANCHOR BOLTS		1/2"		48"	23	EA
29	HOLD DOWNS		HD5A			1	EA
30	WIRE MESH		6X6 W1.4 X W1.4			720	SF